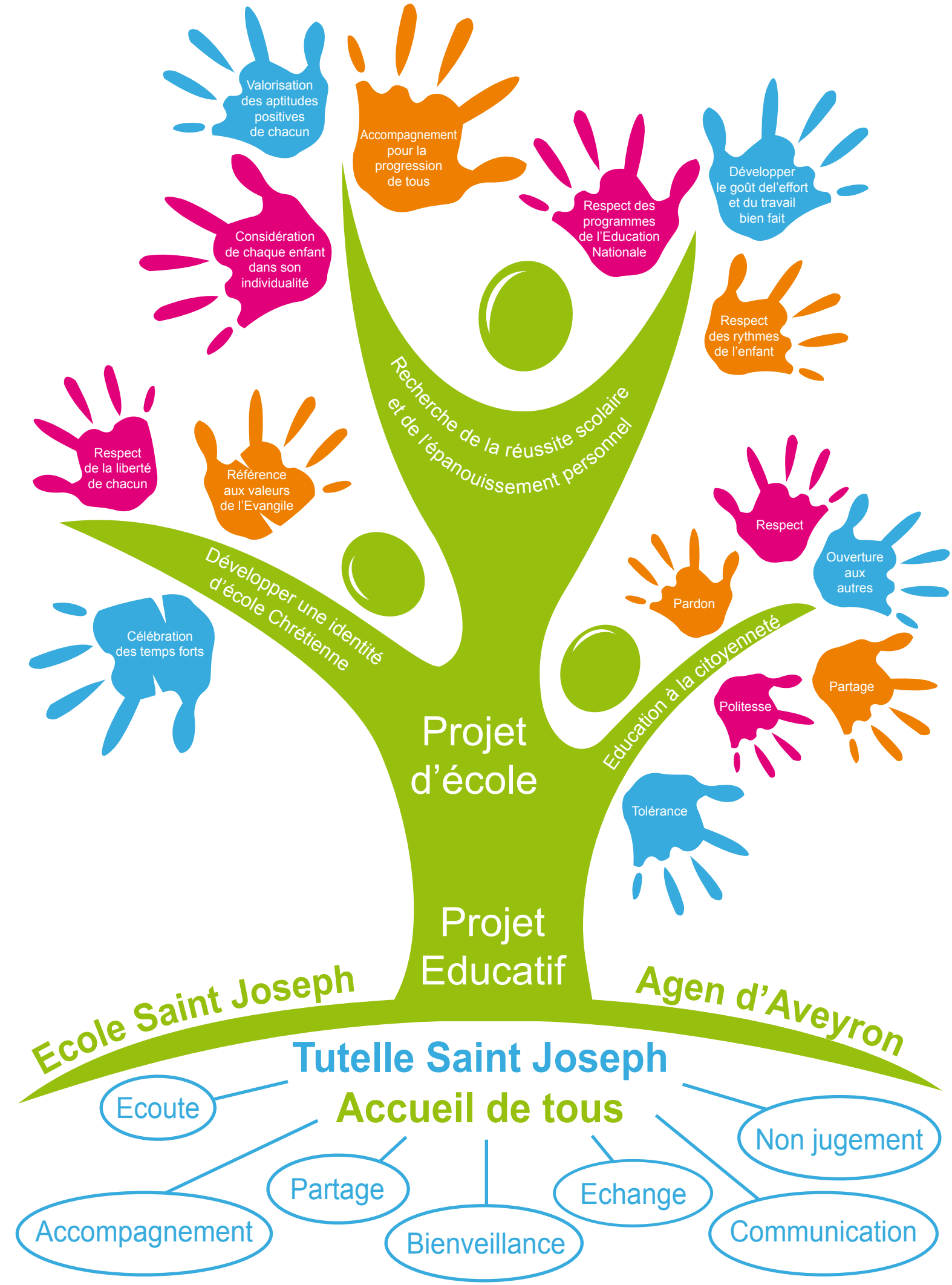

Toute l'actualité de l'école sur : ecolestjoseph-agen12.jimdo.com